

PLAT OF SURVEY

BEING A PARCEL OF LAND SITUATED IN THE NORTHWEST QUARTER, SECTION 16, TOWNSHIP 9 SOUTH, RANGE 2 WEST, MADISON TOWNSHIP, VILLAGE OF PIONEER, WILLIAMS COUNTY, OHIO.

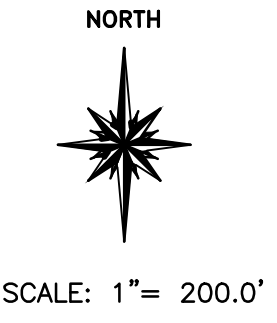
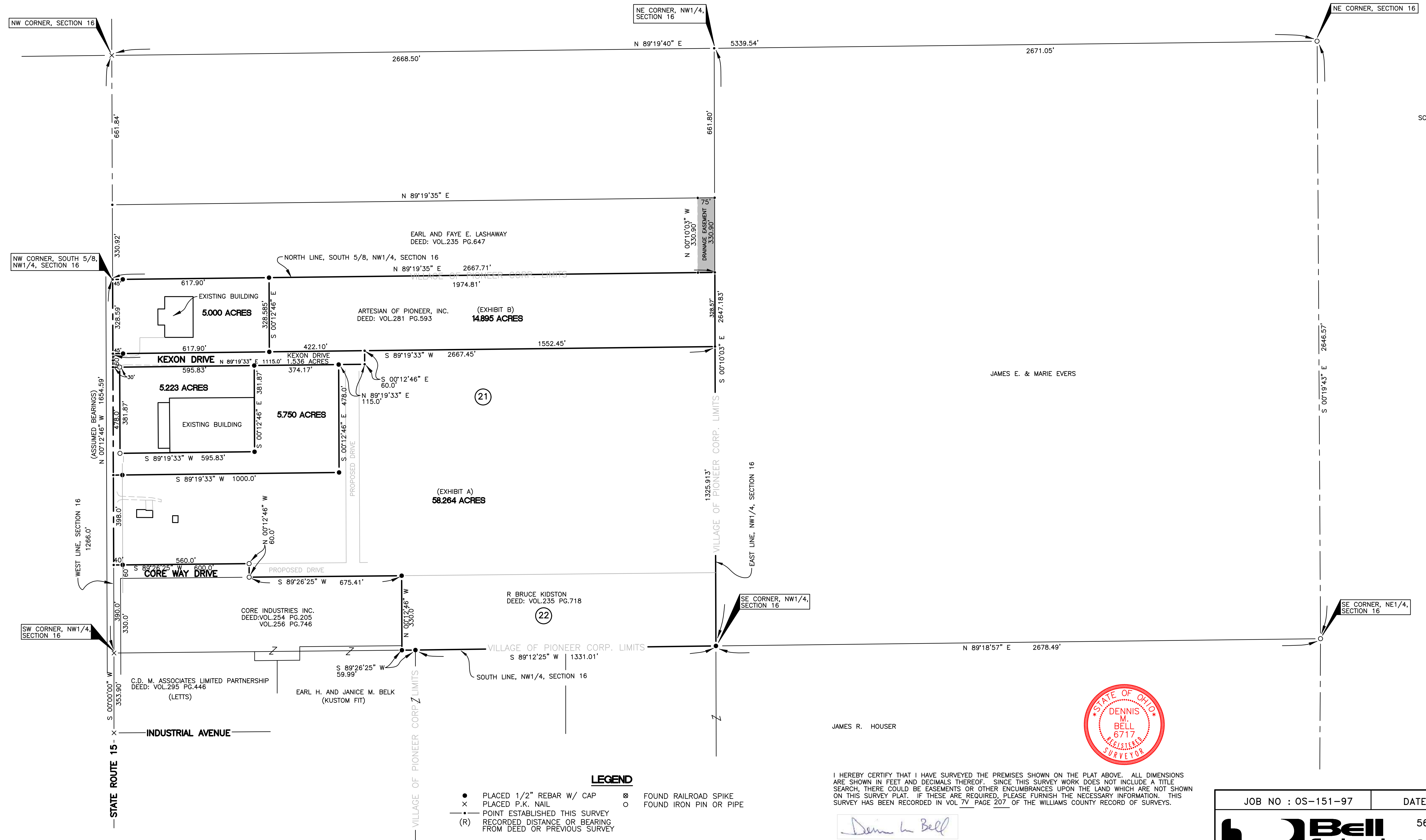

LEGEND

- PLACED 1/2" REBAR W/ CAP
- ⊗ FOUND RAILROAD SPIKE
- ⊗ FOUND IRON PIN OR PIPE
- x PLACED P.K. NAIL
- POINT ESTABLISHED THIS SURVEY
- (R) RECORDED DISTANCE OR BEARING FROM DEED OR PREVIOUS SURVEY



JAMES R. HOUSER

I HEREBY CERTIFY THAT I HAVE SURVEYED THE PREMISES SHOWN ON THE PLAT ABOVE. ALL DIMENSIONS ARE SHOWN IN FEET AND DECIMALS THEREOF. SINCE THIS SURVEY WORK DOES NOT INCLUDE A TITLE SEARCH, THERE COULD BE EASEMENTS OR OTHER ENCUMBRANCES UPON THE LAND WHICH ARE NOT SHOWN ON THIS SURVEY PLAT. IF THESE ARE REQUIRED, PLEASE FURNISH THE NECESSARY INFORMATION. THIS SURVEY HAS BEEN RECORDED IN VOL. 7V PAGE 207 OF THE WILLIAMS COUNTY RECORD OF SURVEYS.

Dennis M. Bell

DENNIS M. BELL
REGISTERED SURVEYOR NO. 6717

JOB NO : OS-151-97	DATE : 04/17/98
5691 State Route 15 P.O. Box 565 Bryan, Ohio 43506 419-636-2585 fax 419-636-8434	